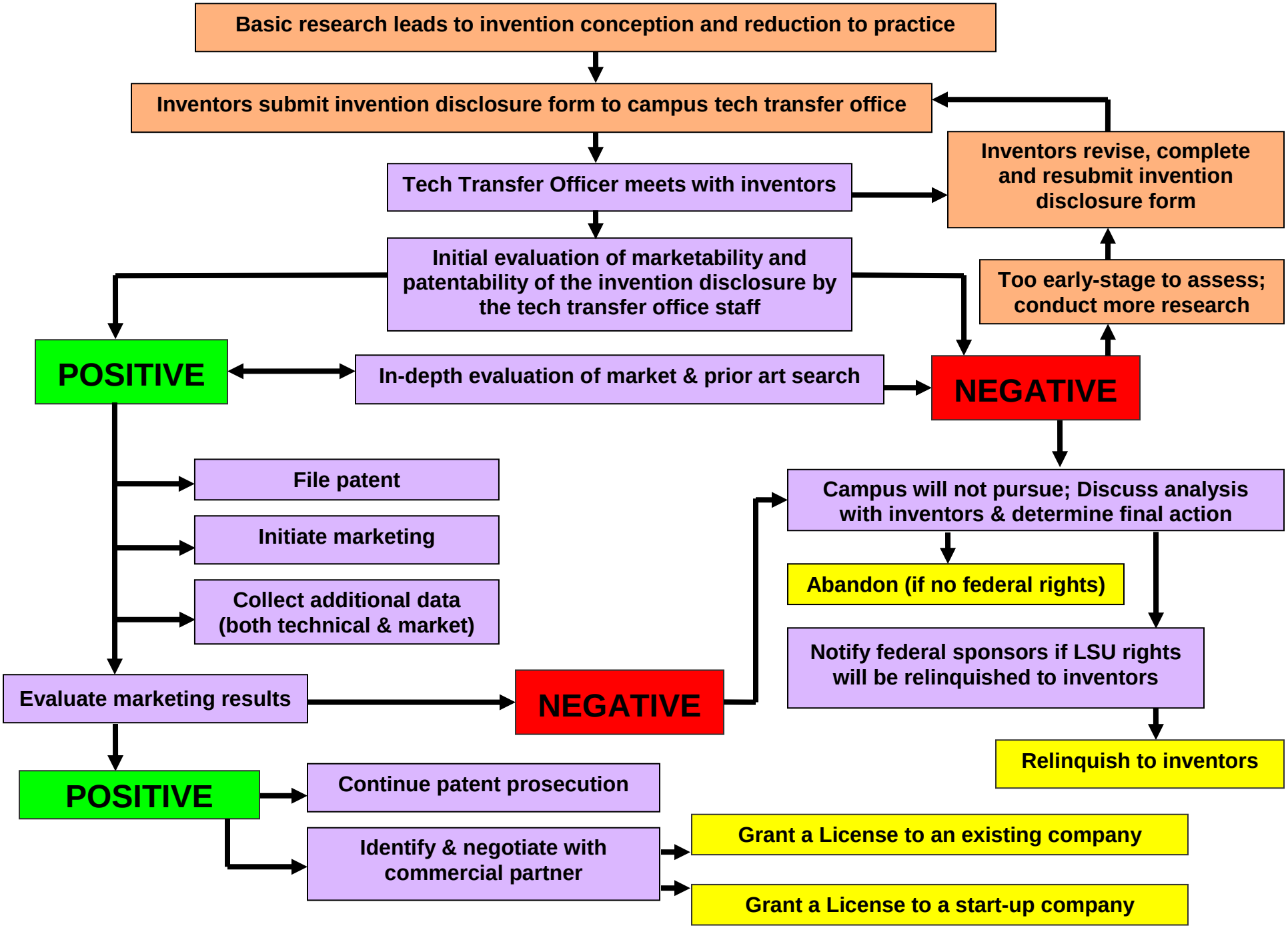Commercialization Process for Inventions at LSU Campuses